

FILED
GREENVILLE CO. S.C.
MAR 18 3 40 PM '85
DONNIE S. TANKERSLEY
R.M.C.

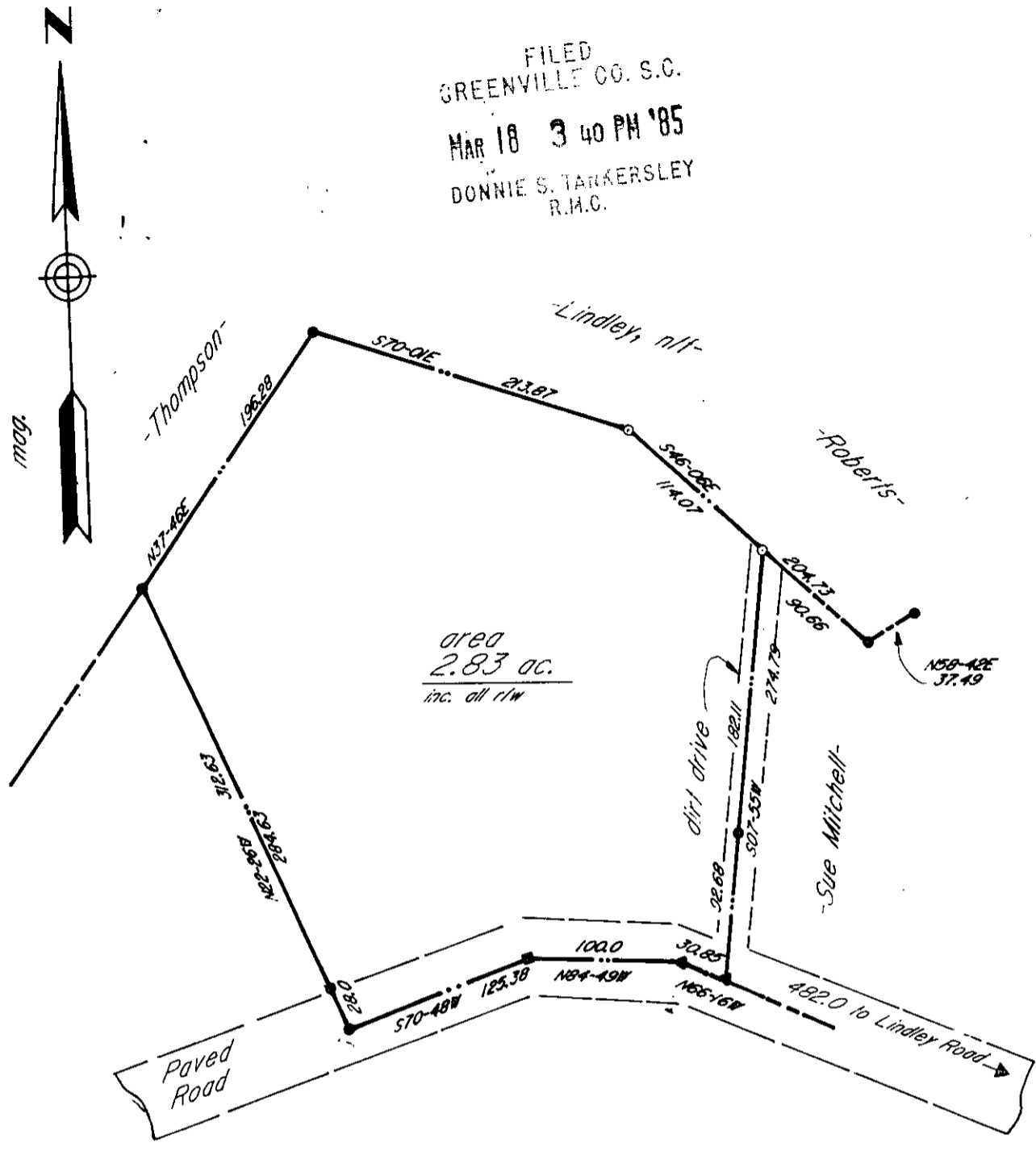

THIS PLAT IS NOT A SUBDIVISION
 AS DEFINED BY THE GREENVILLE
 COUNTY SUBDIVISION REGULATIONS.
 3/18/85 *Joseph C. Little*
 Chairman, Secretary, or Director of
 Planning.
 Greenville County Planning Commission

MAR 18 1985
 ✓ 27358
 11J-64

Property is subject to any and all rights-of-way and easements of record

Survey For <i>Lynn Mitchell</i>		Legend (Old) (New) ● — ○ — Iron Pin ▲ — △ — Nail & Cap ■ — □ — As Noted		Seal I hereby certify that the ratio of precision of the field survey is 1:7500, as shown hereon, and the area was determined by D.T.C.D. Method of area calculation. <i>Robert R. Spearman</i> Robert R. Spearman
Located in Grove Township near the town of Piedmont.				
State South Carolina	County Greenville	Robert R. Spearman REGISTERED SURVEYOR 3615 P.O. Box 6, Eastley, SC 29641 (803) 859-2309		
Scale 1"=400'	Date 03-13-85	50 — Graphic Scale — 100 		